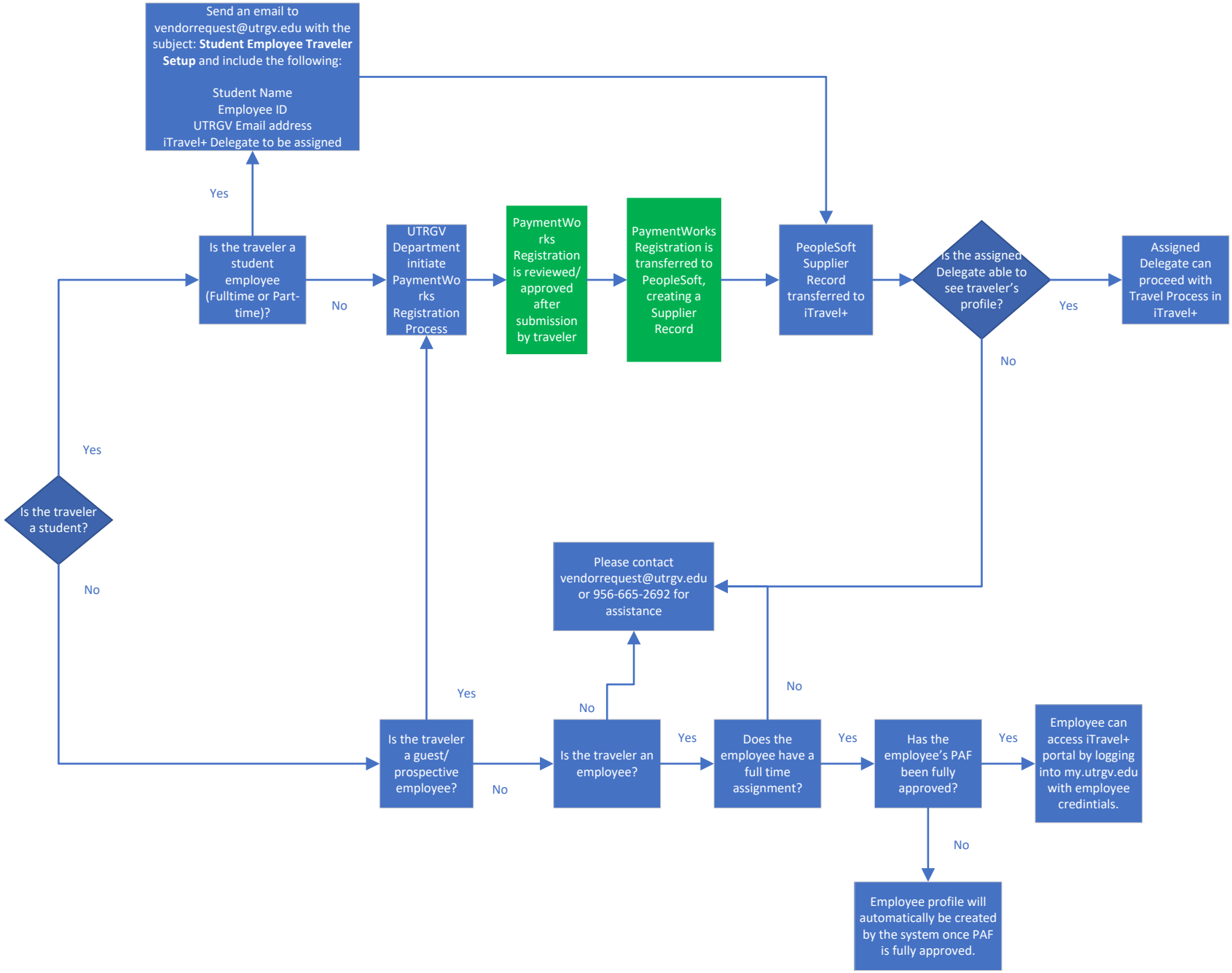How Do I Set Up a Traveler in iTravel+?